

FLASH CARD BUILDER

1. When open the URL, its opens the application with “Welcome to Flash Builder!” popup.

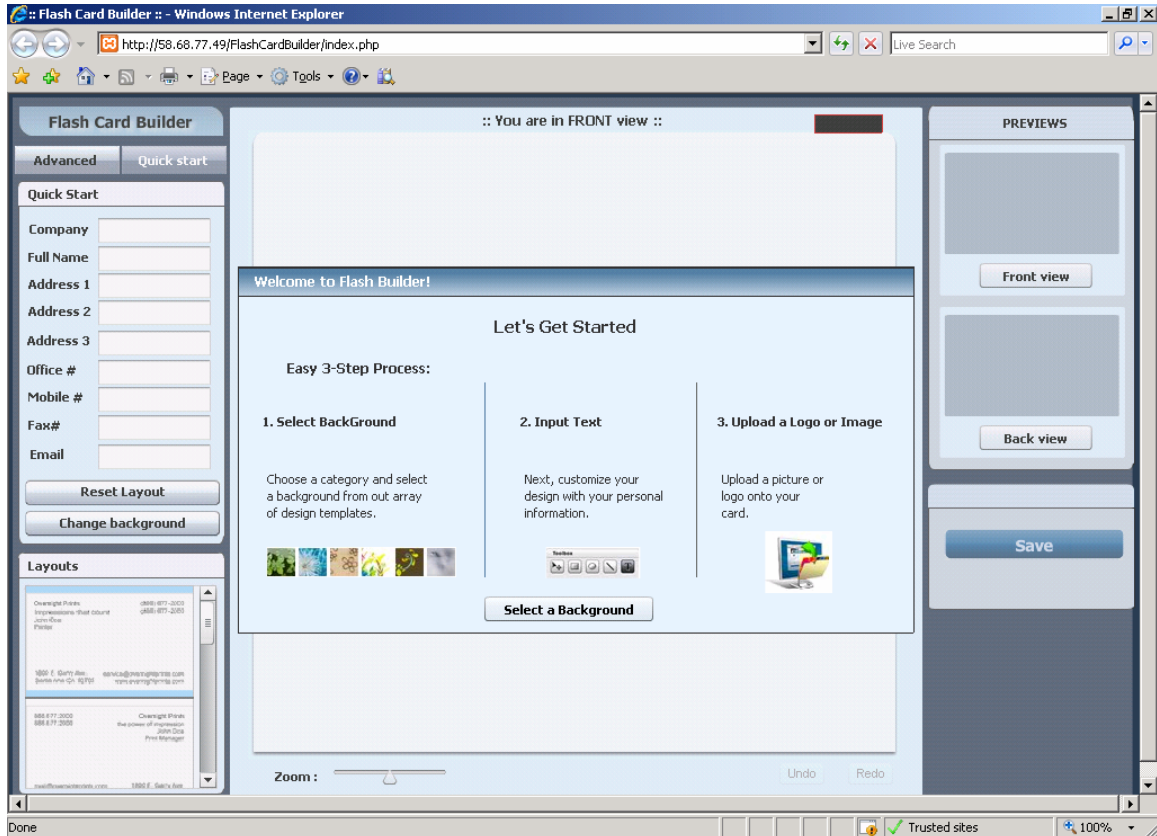

2. Click “Select a Background” button in “Welcome to Flash Builder!” popup → here its opens “Background Gallery” popup. (Here default category is “Normal Backgrounds”). This is a “First Set”. Here we have option “Sub Categories” also.

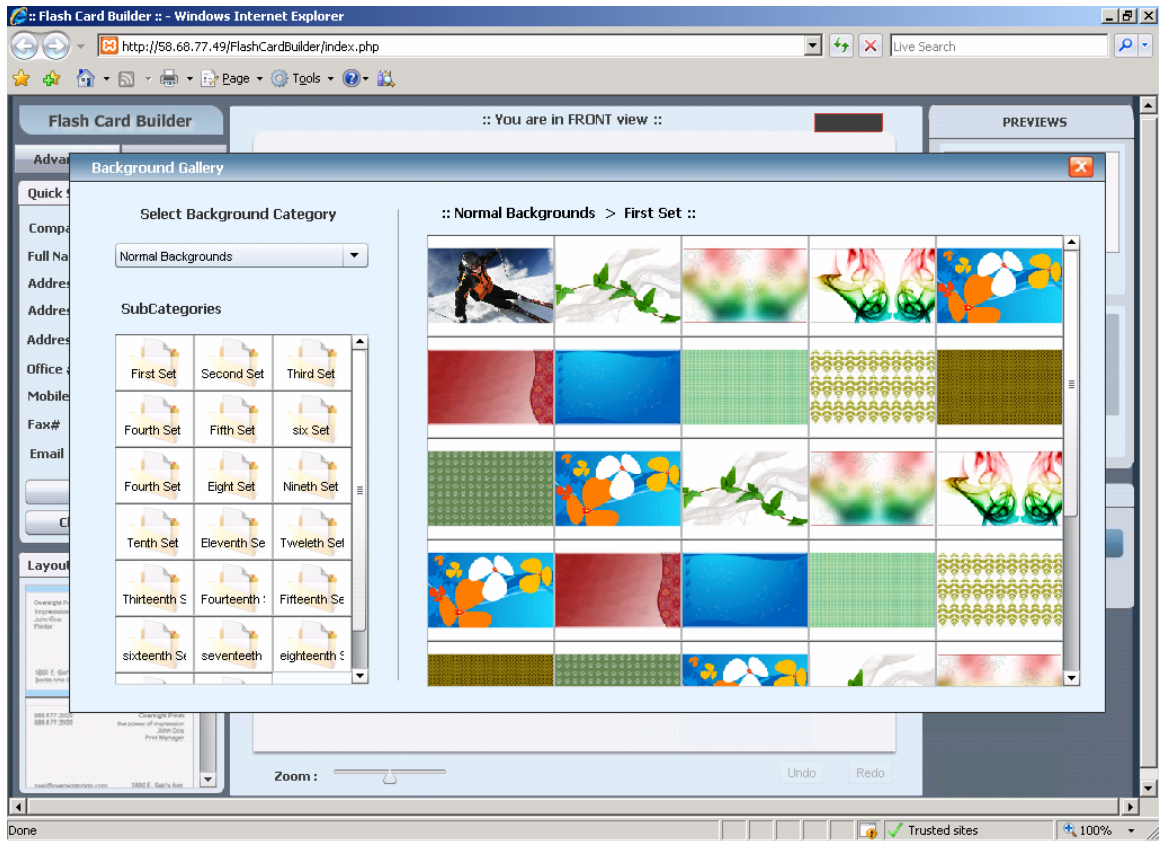

3. In “Background Gallery” popup, Select “Special Backgrounds” in “Select Background Category” area.--> It displays “Special Categories” with “Sub Categories” also.

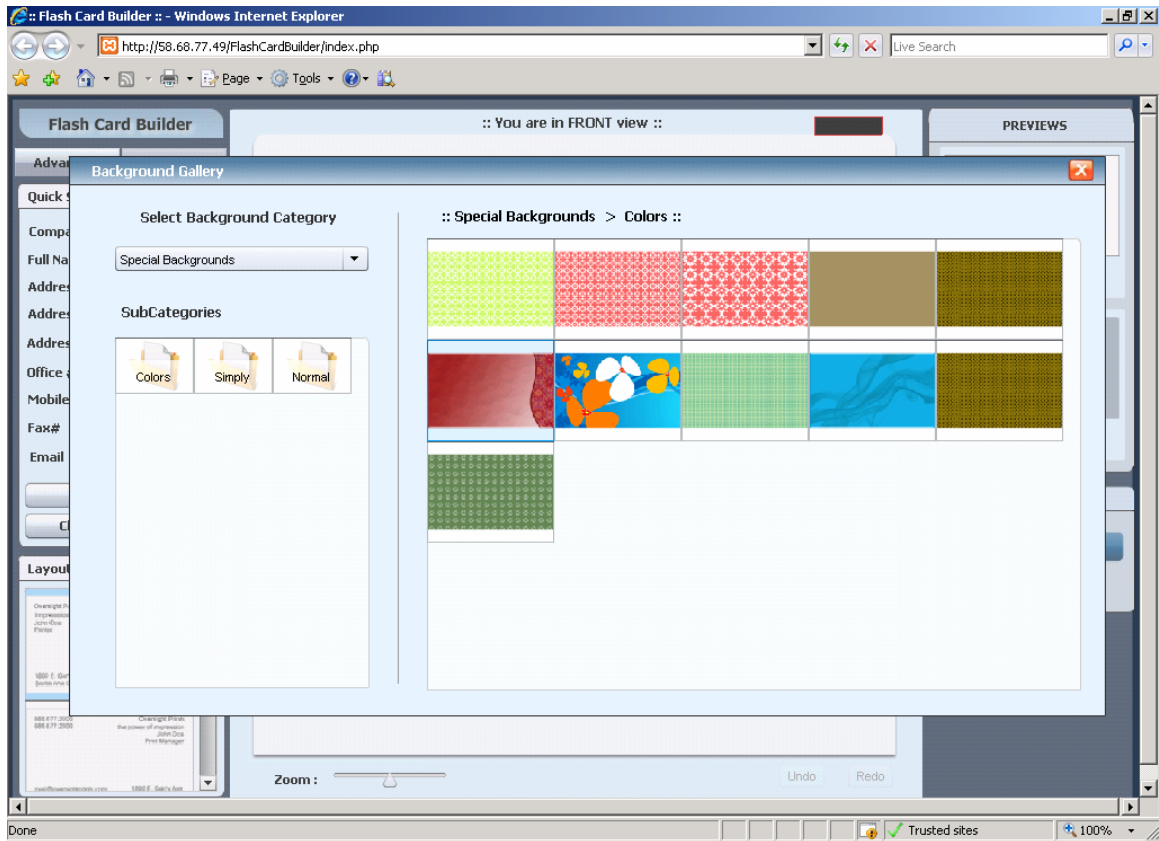

4. Click any back ground in “Background Gallery” popup → its redirect to “Working Area” with selected background.

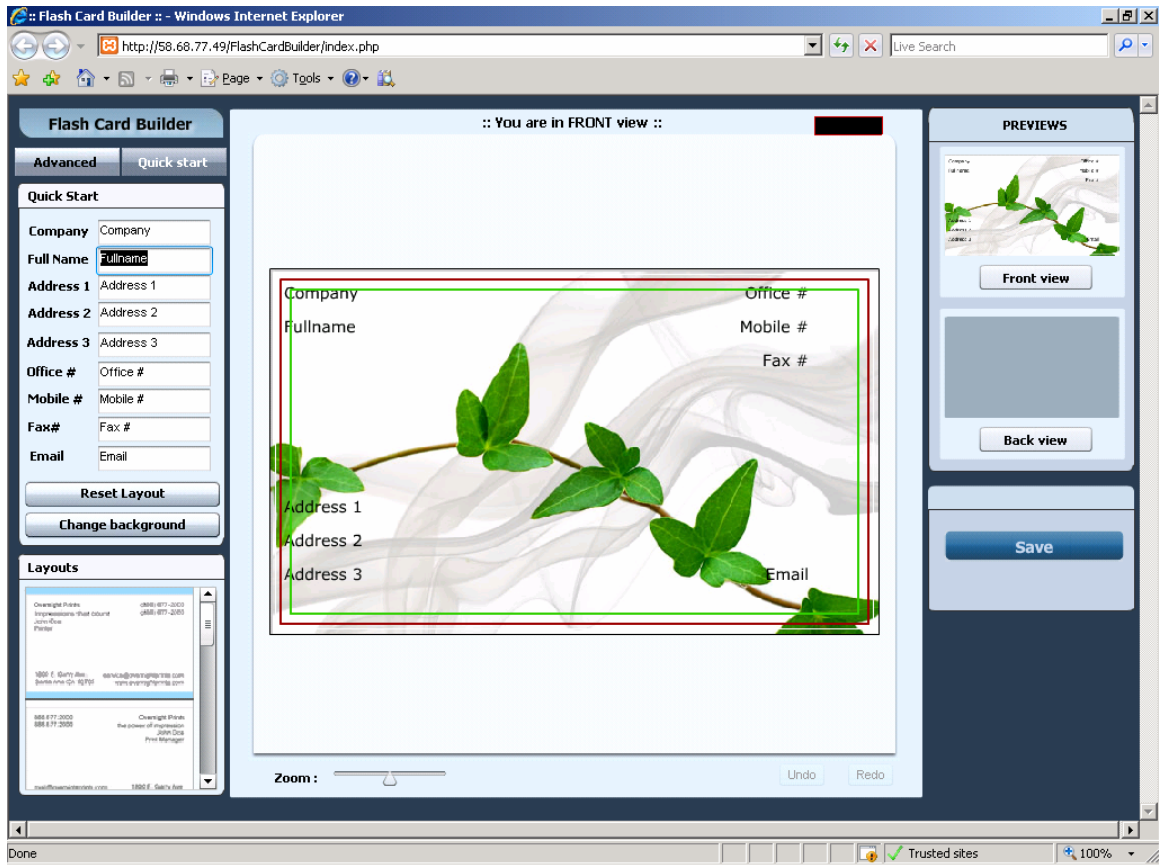

5. Click “Back View” button in right side of “Work Area” page, → its redirects to “Back View” page (SS_1). And here we can set the “Background” by clicking “Change Background” button in left side of “Working Area”(SS_2).

SS_1.

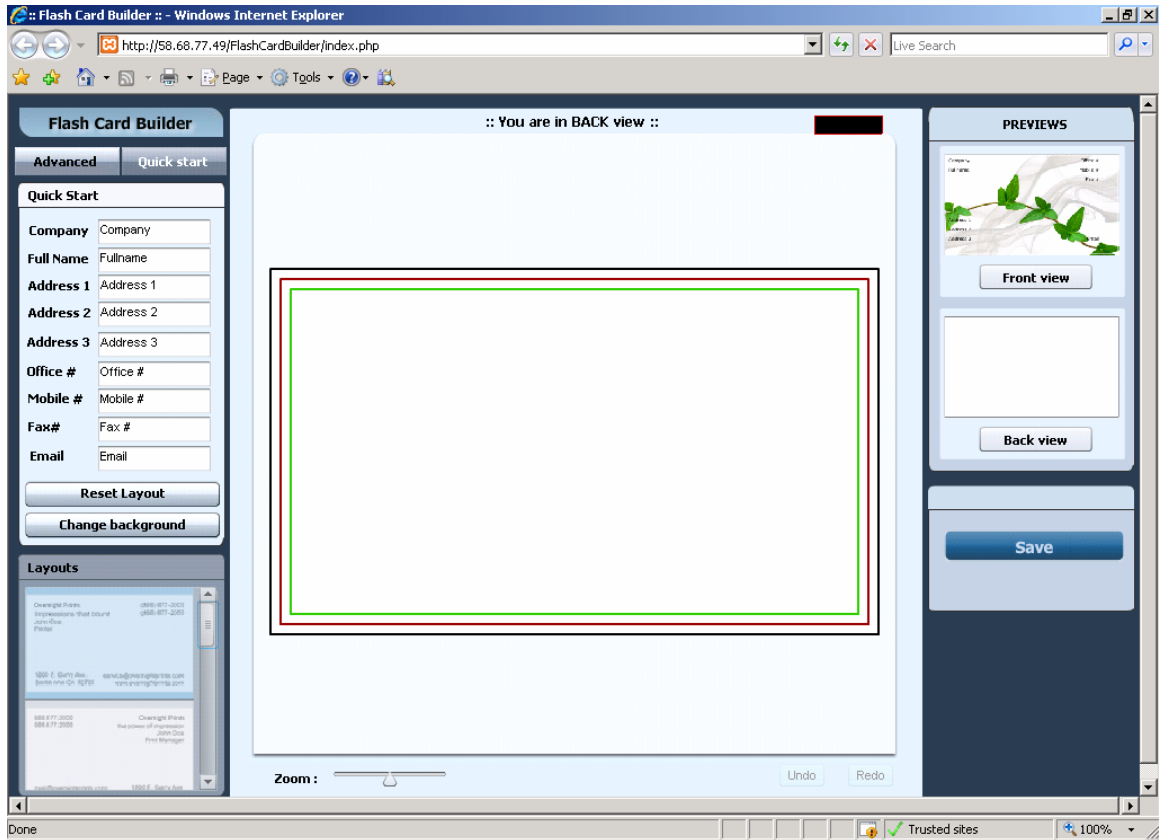

- In "Front View" page in "Working Area", → Select any layout from "Layouts" area in bottom left side.--> The selected layout template is displays in "Working Area".

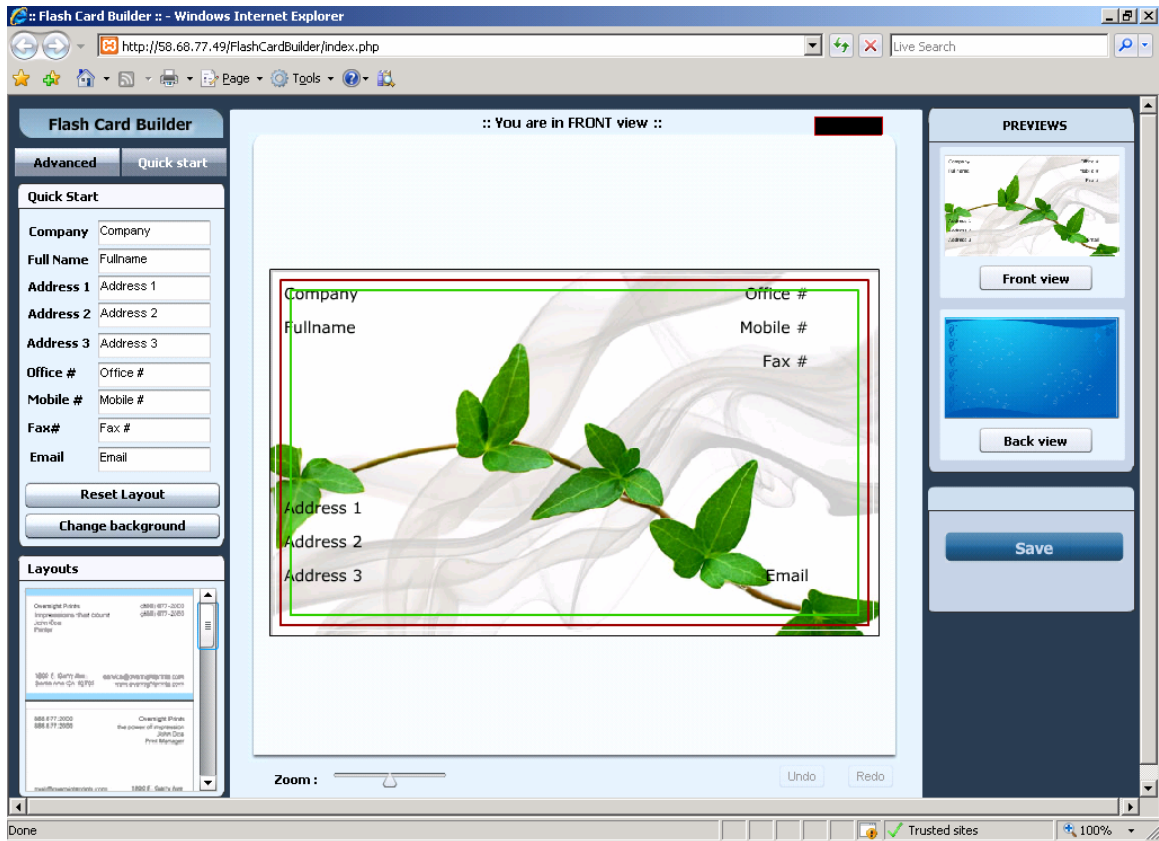

7. In “Quick Start” area in left side, here click any text field to alter the contents in “Work Area”.

The screenshot shows the Flash Card Builder application running in a Windows Internet Explorer browser. The browser's address bar displays the URL `http://58.68.77.49/FlashCardBuilder/index.php`. The application interface is divided into several sections:

- Flash Card Builder Header:** Includes tabs for "Advanced" and "Quick start".
- Quick Start Form:** A vertical list of text input fields for:
 - Company
 - Full Name (highlighted in blue)
 - Address 1
 - Address 2
 - Address 3
 - Office #
 - Mobile #
 - Fax #
 - Email
- Layouts:** A preview area showing three different business card designs.
- Work Area:** A large central canvas displaying a business card template with a background image of a green plant branch. The card contains:
 - Company (top left)
 - Office # (top right)
 - Fullname (middle left)
 - Mobile # (middle right)
 - Fax # (bottom right)
 - Address 1, Address 2, Address 3 (bottom left)
 - Email (bottom right)
- PREVIEWS:** A vertical stack of preview buttons:
 - Front view (with a small card preview)
 - Back view (with a blue background preview)
 - Save (a large blue button)
- Bottom Controls:** A "Zoom:" slider and "Undo" and "Redo" buttons.

8. Click “Advanced” tab → its displays “Tool Box”, “Text Properties Panel” and “Layers Panel”. There you can edit selected text like bold, italic, underline, align settings, rotation, transparent and shadow effects.

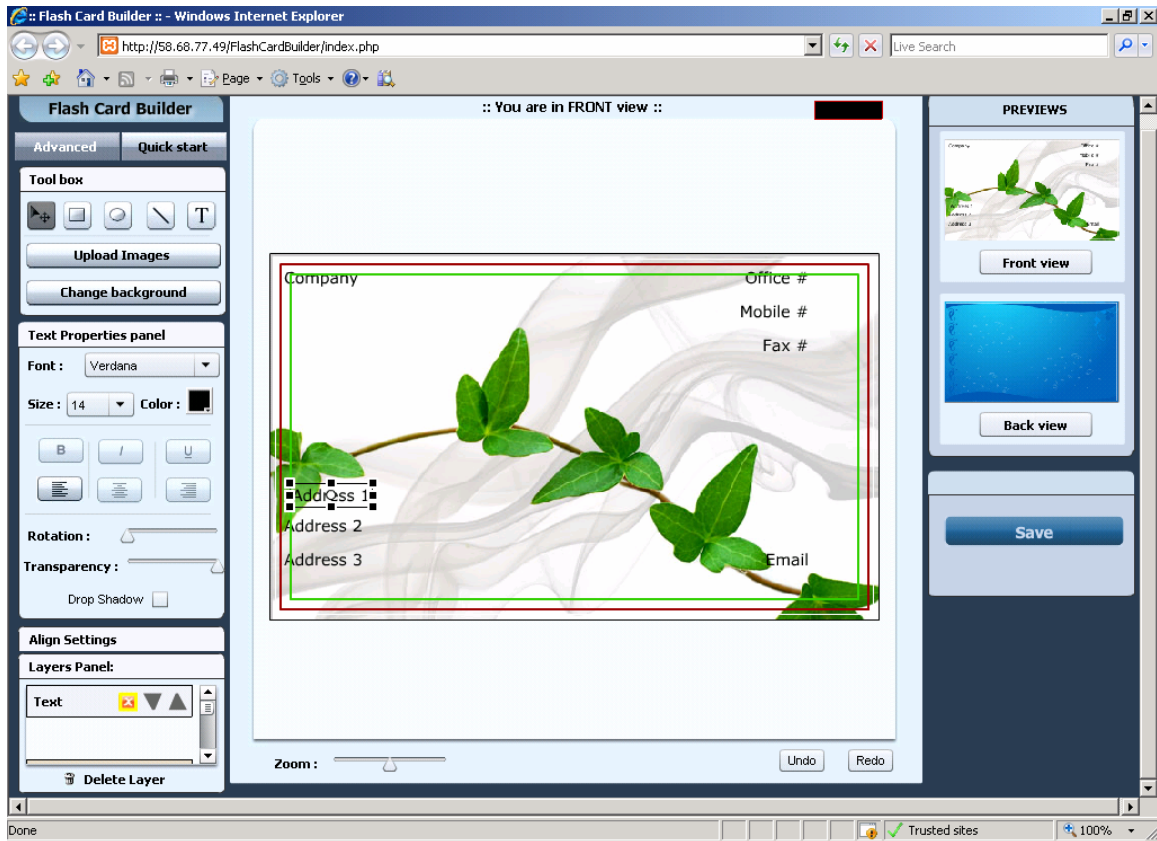

9. Drag the “Zoom” bar, → to do “Zoom In” and “Zoom Out” activities.

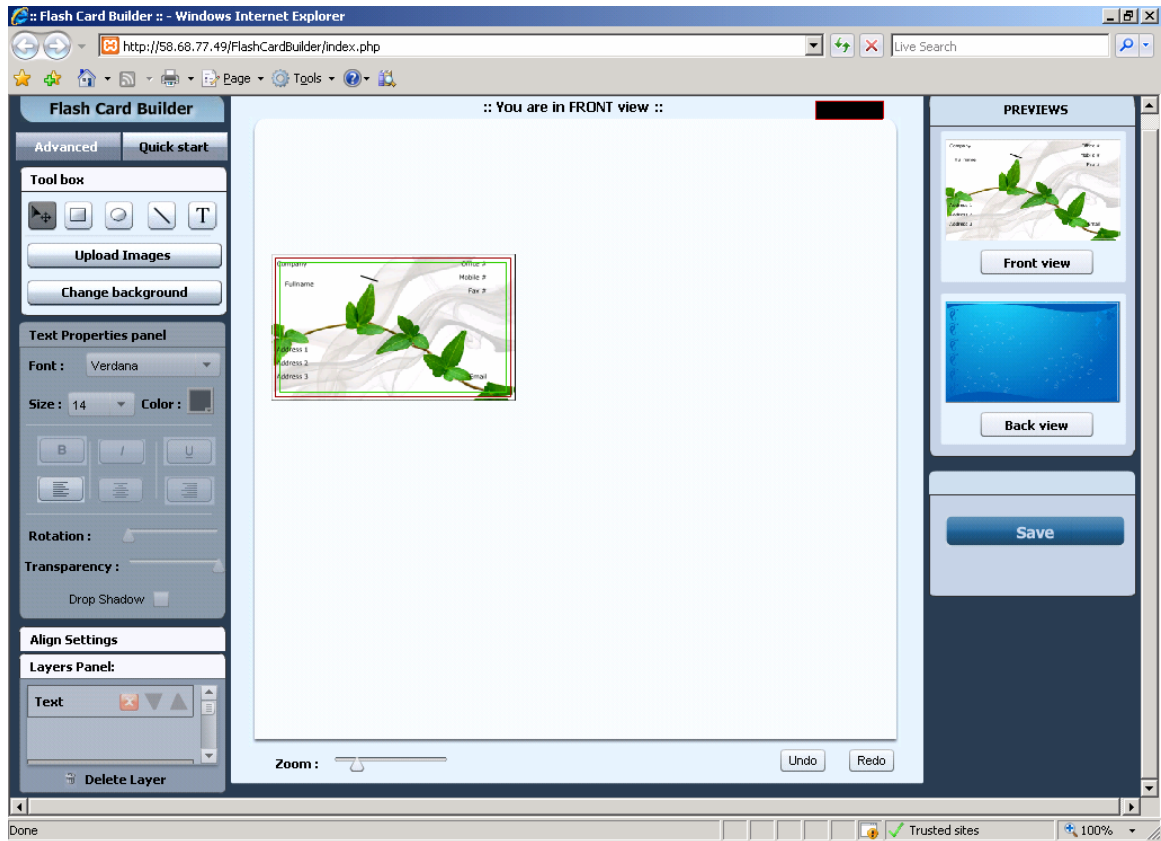

10. Click “Save” button at right side, → It opens “Design Preview” popup.

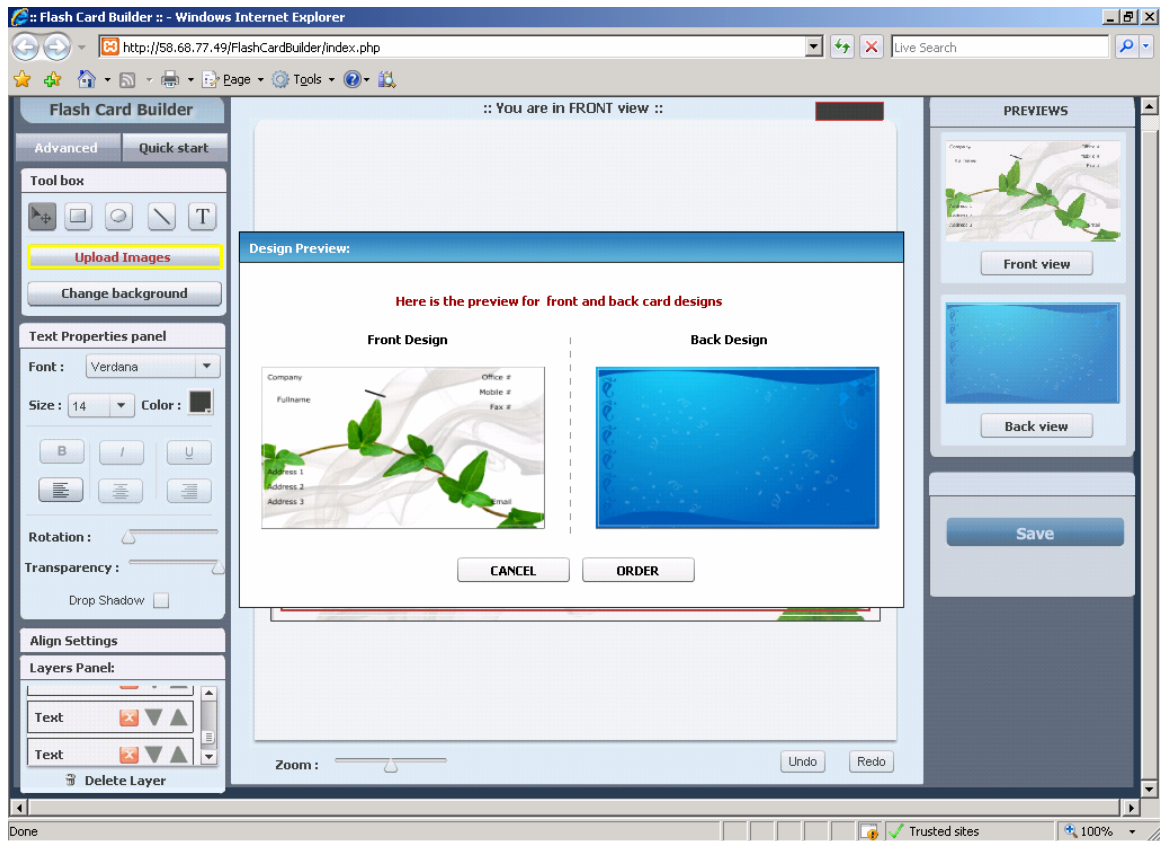

11. Click “Order” button in “Design Preview” popup, → its redirect to order page.

Front [PDF](#)

Company Office #
Fullname Mobile #
Fax #
Address 1
Address 2
Address 3 Email



Back [PDF](#)



Done  Trusted sites 100%

Edit Design

Done  Trusted sites 100%

12. Click “PDF” link, → its redirects to “PDF” Documents.

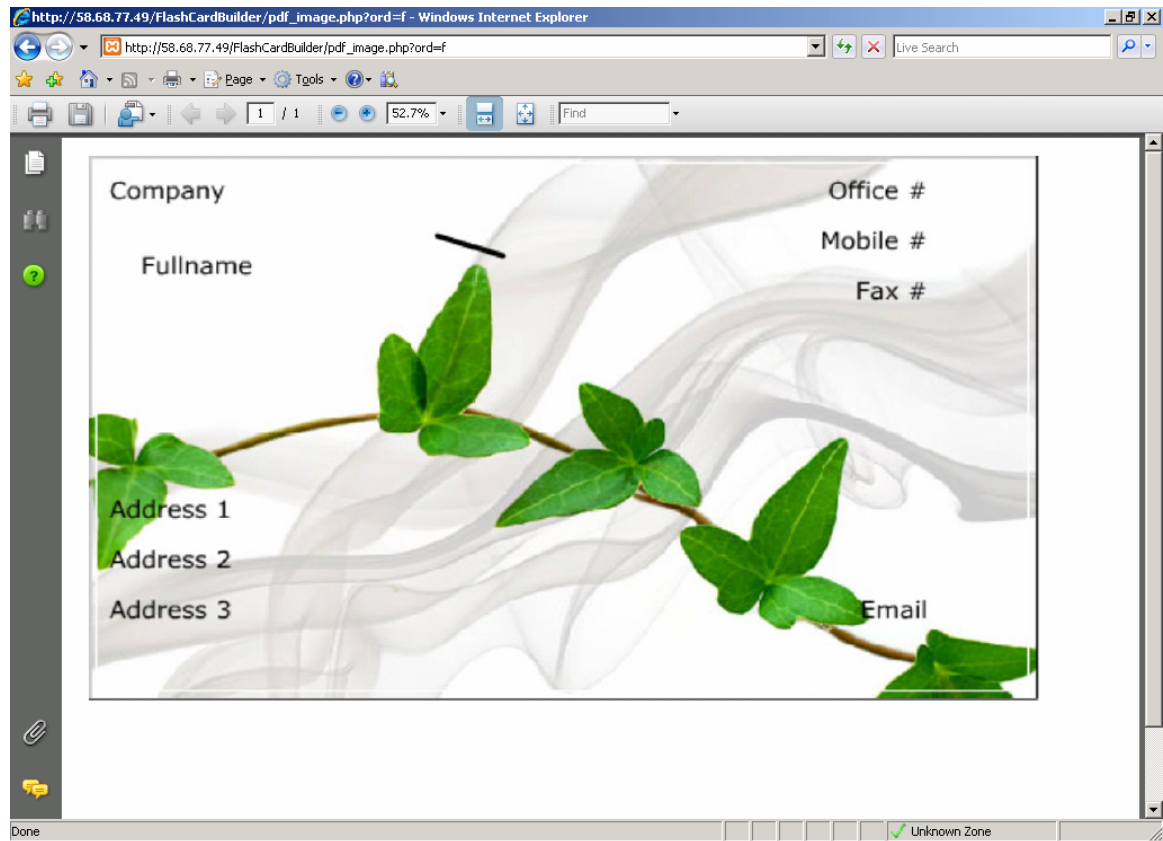

13. Click “Edit Design” link → its redirects to again “Working Area” for edit.

